

**PLAN SHOWING THE PROPOSED CONSTRUCTION OF RESIDENTIAL CUM SHOP BUILDING AT D.No.4 OLD No.72/1, STATION ROAD IN R.S.No.36/2C1(PF) T.S.No-72/1 BLOCK No.7 OF PALAVANTHANGAL VILLAGE, ALANDUR MUNICIPALITY, TAMBARAM TALUK KANCHEEPURAM DISTRICT**  
**SCALE:- 1" = 8'-0" (1:100)**

O.H.T. 10'-6" X 8'-0" X 3'-0" SCIENTIFICALLY SEALED  
 R.C.C. ROOF SLAB 4 1/2" TH MIX:1:2:4

OFFICE COPY

Planning Permit No. A/000640/211/2003  
**APPROVED**  
 SUBJECT TO THE CONDITIONS IN THIS OFFICE LETTER  
 No. A2/8530/03 Date: 18-07-2003  
 MEMBER SECRETARY  
 CHENNAI METROPOLITAN  
 DEVELOPMENT AUTHORITY  
 CHENNAI - 600 005

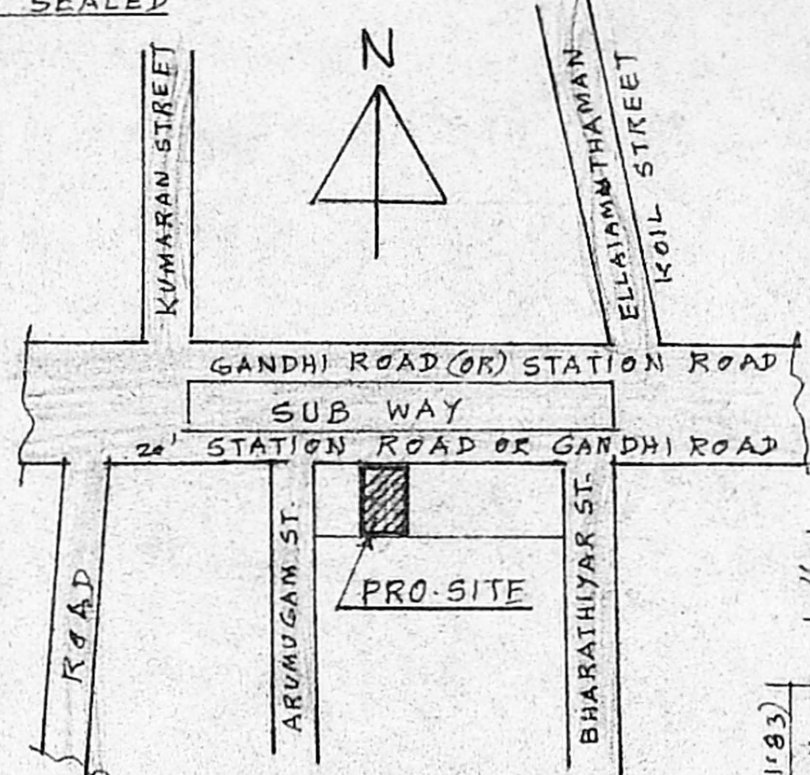

**KEY PLAN (NOT TO SCALE)**

A = AS PER S.L.R  
 B = AS PER DOCUMENT

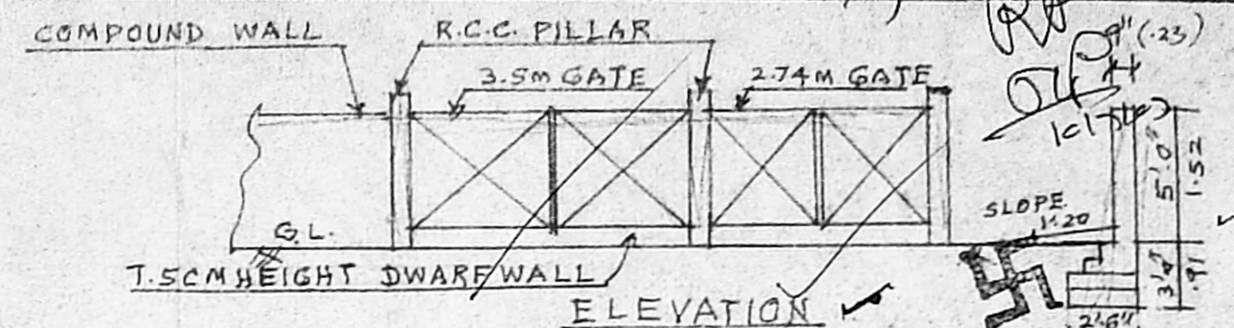

CMDA "A" CHANNEL  
 C.No. A2/8530/03  
**GATE & COMPOUND WALL DETAILS**

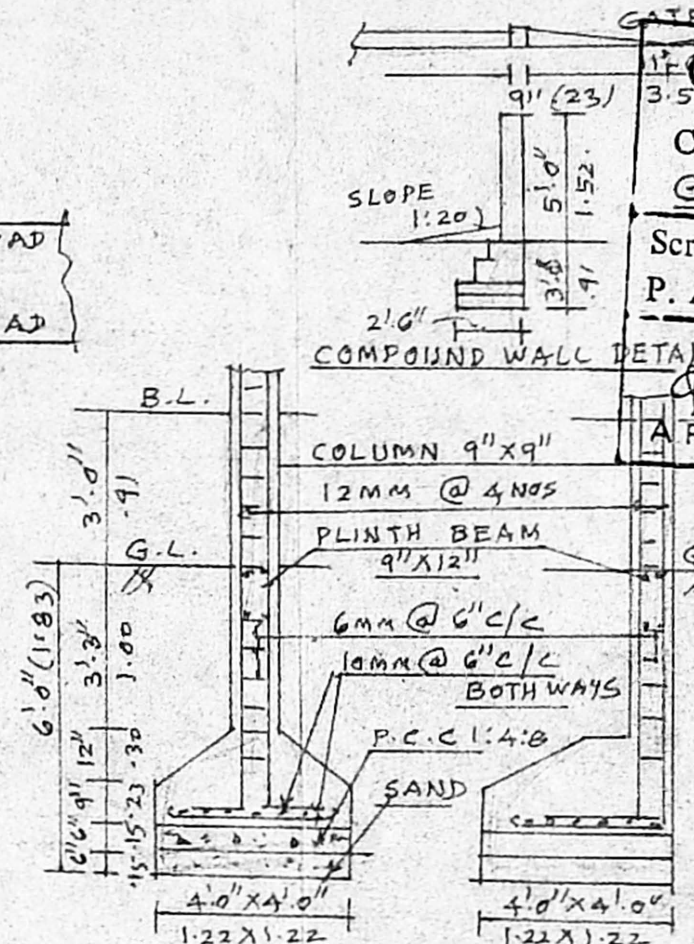

**COLUMN DETAILS SCALE:- 1:50**

Scrutiny Plan  
 P. A. I. JOINERY & DEPT. PLAN

D1 DOOR	3'-0" X 7'-0" (0.91 X 2.13)
D2 DOOR	2'-0" X 7'-0" (0.76 X 2.13)
W WINDOW	3'-0" X 2'-0" (0.91 X 1.22)
W1 WINDOW	4'-0" X 4'-0" (1.22 X 1.22)
W2 WINDOW	3'-0" X 2'-0" (0.91 X 0.76)
V VENTILATOR	2'-0" X 1'-6" (0.61 X 0.46)
J. R.C.C. JALLY	2'-6" X 4'-0" (0.76 X 1.22)
J1 R.C.C. JALLY	3'-0" X 4'-0" (0.91 X 1.22)
R.S. ROLLING SHUTTER	6'-0" X 7'-0" (1.83 X 2.13)
W3 WINDOW	2'-9" X 4'-0" (0.76 X 1.22)

**AREA DETAILS** m<sup>2</sup>

(AS PER DOC) PLOT AREA	= 84.17
(AS PER S.L.R) " "	= 81.88
GROUND FLOOR	= 465.43.20
FIRST FLOOR	= 533.25.49.54
TOTAL	998.25.92.74
COVERAGE:-	60.5% F.S.I.-1.13

**COLOUR INDEX**

PROPOSED	[Color Box]
ROAD	[Color Box]
SITE BOUNDARY	[Color Box]

OWNER  
 E. M. ...

**D. SIVAKUMAR**  
 LICENSED SURVEYOR  
 CORPORATION OF CHENNAI CLASS-II, NO.398  
 ALANDUR MUNICIPALITY  
 Off: 1, Gandhi Road, Palavanthangal, (Near Subway)  
 Chennai - 600 114 Ph: 2344106  
**LICENSED SURVEYOR**

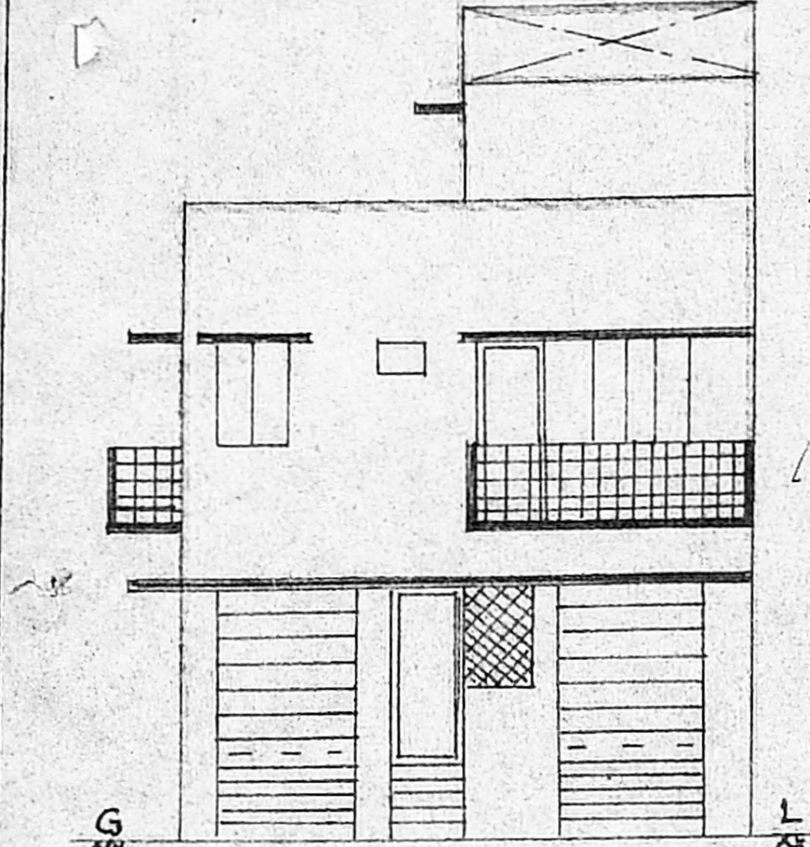

**ELEVATION**

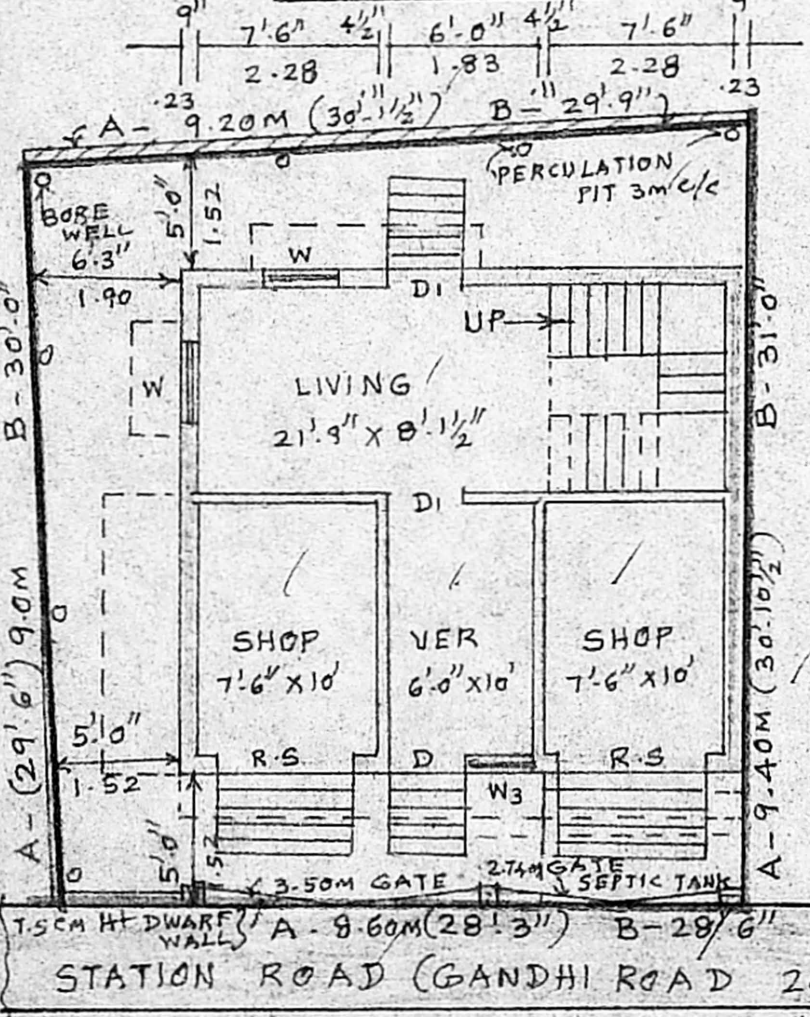

**SITE PLAN CUM GROUND FLOOR PLAN**

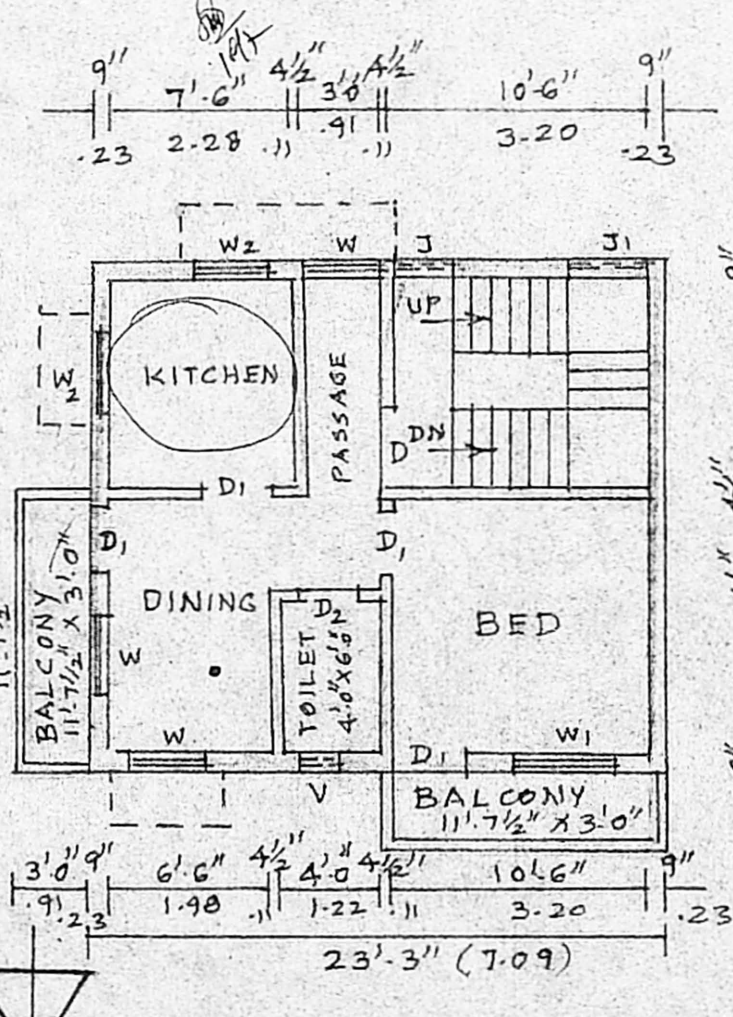

**FIRST FLOOR PLAN**

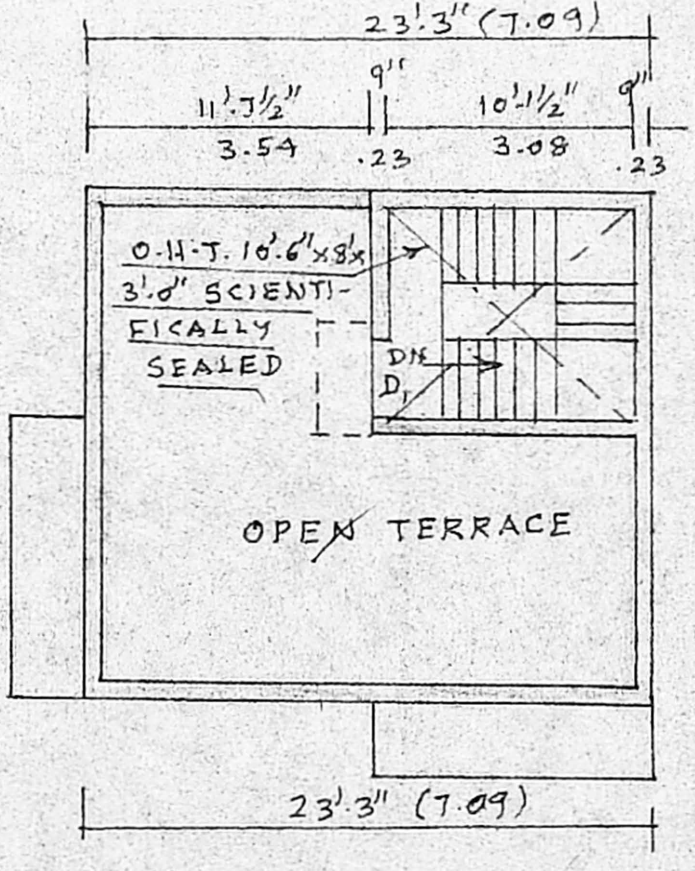

**TERRACE FLOOR PLAN**

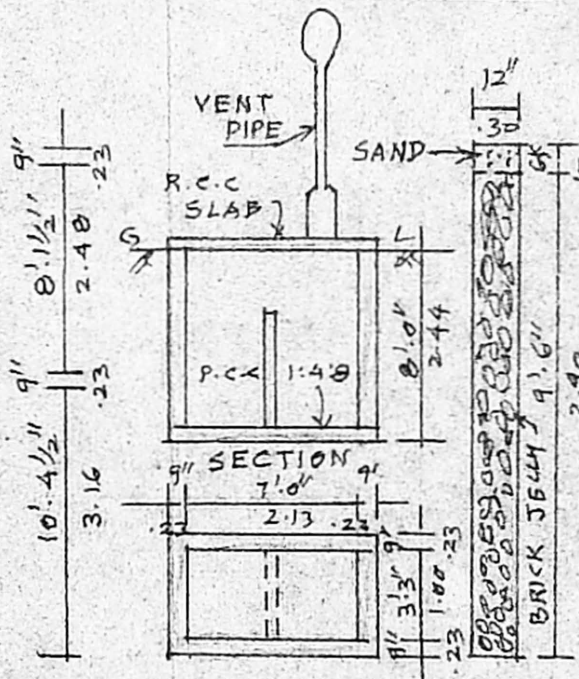

**SEPTIC TANK PERCOLATION PIT OF PLAN**